

SECTION C Through Kitchen  
Looking West

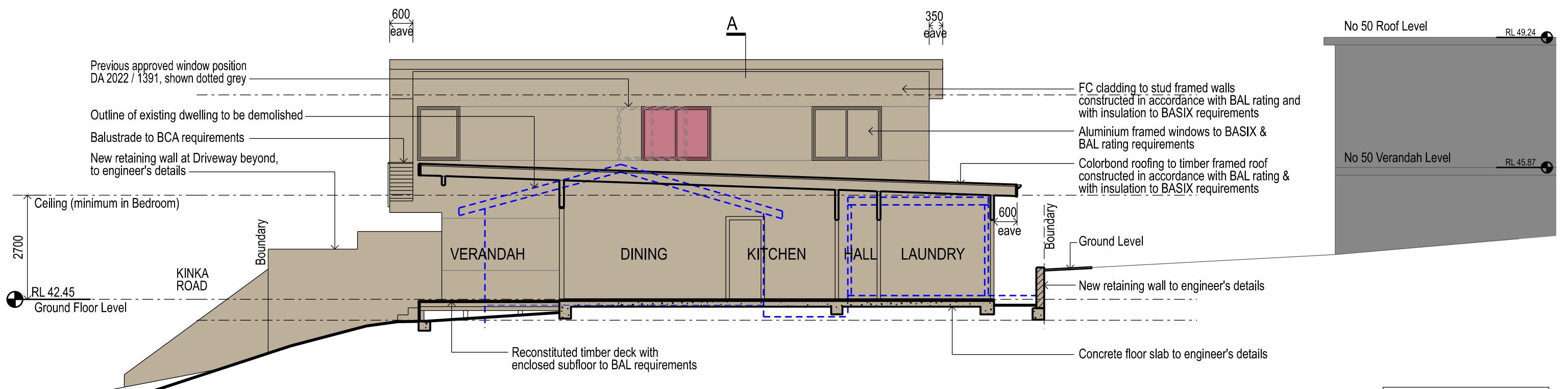

SECTION D Through Living  
Looking East

**ARCHITELLE**  
Architecture & Interiors

12 Denison Street  
Hornsby NSW 2077

ph (02) 9477 3092  
email ms.architelle@gmail.com  
website architelle.com.au

Margaret Skilbeck, Registered Architect NSW No 6144

*Sec 4.55 Modification*

52 Kinka Road  
Seal Rocks NSW

**LEGEND**

- Approved Works Development Consent  
DA 2022 / 1391, determined 23 August 2023
- Proposed modifications

Lot 1, DP 111267

1:100 SCALE 0 1000 2000 3000

This drawing is copyright and must not be retained, copied or used without authority from the Architects.  
This drawing is intended as a sketch only.  
This drawing is not for construction.  
All setbacks, measurements and heights should be confirmed on site. Report any discrepancies to Architect for decision before proceeding

SCALE 1:100 @ A3  
DATE 07 April 2025  
CLIENT M & I Butcher  
PROJECT 2020-57  
DRAWING ADA-08